

Konzert für Klavier und Streichorchester G-Dur

J.Johow 2005

Allegro ♩ = 120

im klassischen Stil

2 61

Klavier

65

69

73

78

83

90

94

Klavier

3

98

102

107

112

117

122

126

130

144

148

162

166

170

174

178

182

Violine I

Konzert für Klavier und Streichorchester G-Dur

J.Johow 2005

Allegro

$\text{♩} = 120$

im klassischen Stil

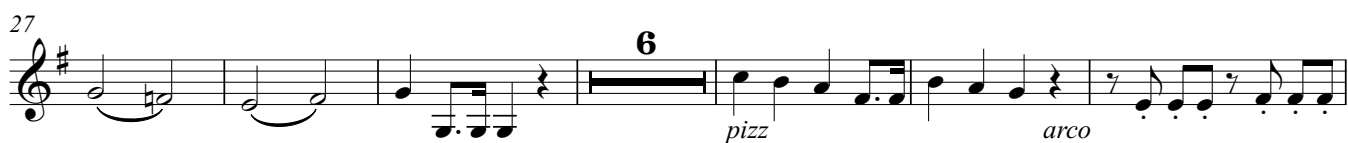

58

66

73

79

85

99

104

110

116

123

129

135

141

147

154

161

172

178

182

Violine II

Konzert für Klavier und Streichorchester G-Dur

Allegro ♩ = 120

im klssischen Stil

J.Johow 2005

6

11

16

24

36

41

46

51

pizz *arco*

3

6

3

59

67

74

80

87

100

105

110

116

123

129

134

139

144

150

158

170

175

180

Viola

Konzert für Klavier und Streichorchester G-Dur

Allegro

♩ = 120

im klassischen Stil

J.Johow 2005

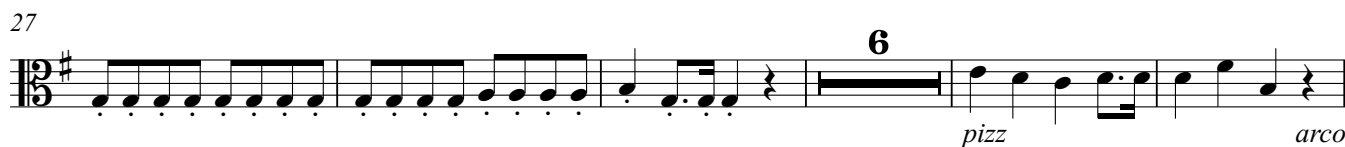
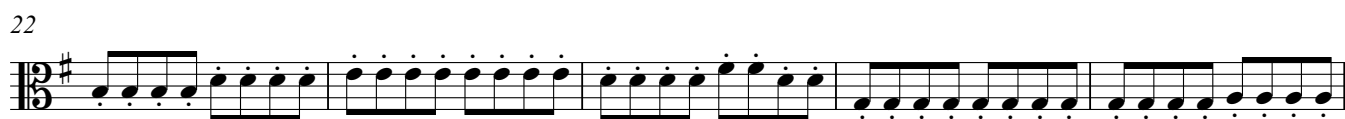
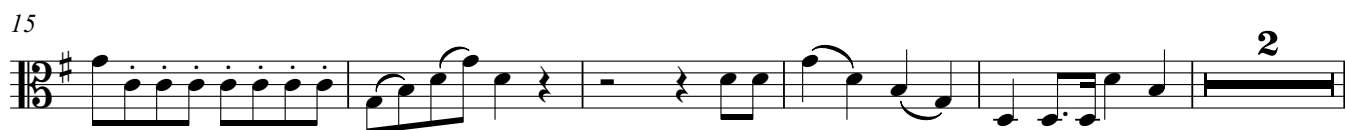
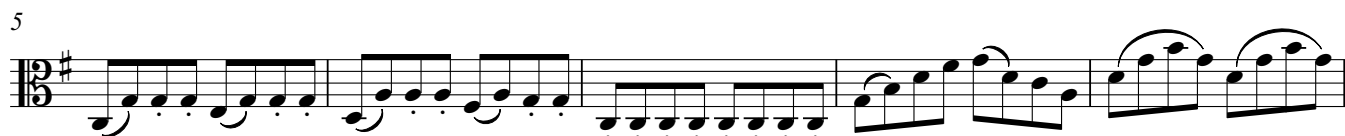

Viola

58

63

68

75

83

91

102

106

111

116

123

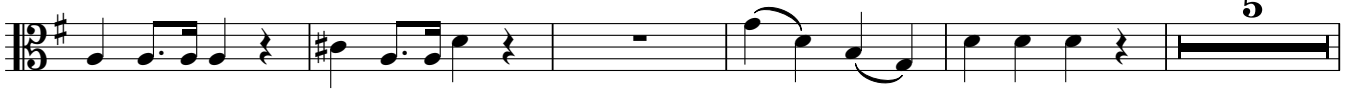

133

Viola

138

143

148

155

160

171

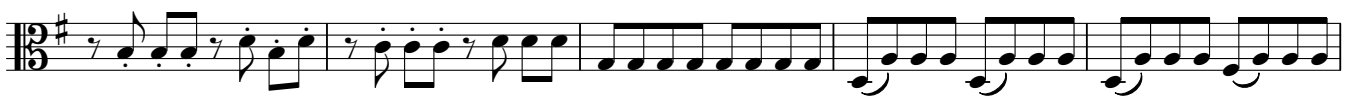

176

181

Violoncello

Konzert für Klavier und Streichorchester G-Dur

J.Johow 2005

Allegro ♩ = 120

im klassischen Stil

59

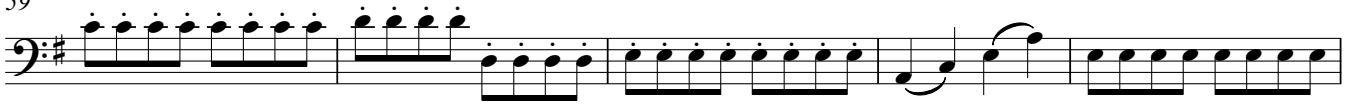

64

70

78

85

97

103

108

113

120

126

133

138

143

148

155

160

169

175

180

183

Kontrabass Konzert für Klavier und Streichorchester G-Dur

J.Johow 2005

Allegro ♩ = 120

im klssischen Stil

106

113

123

130

137

144

151

159

172

179
